

# Report based on students' feedback

I think that the contents are generally very good

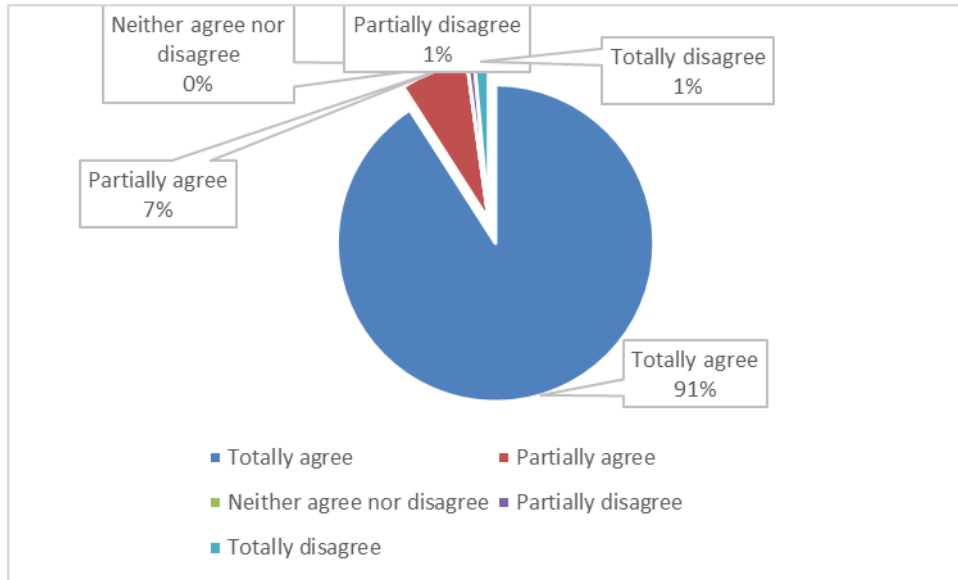

The contents are very up-to-date.

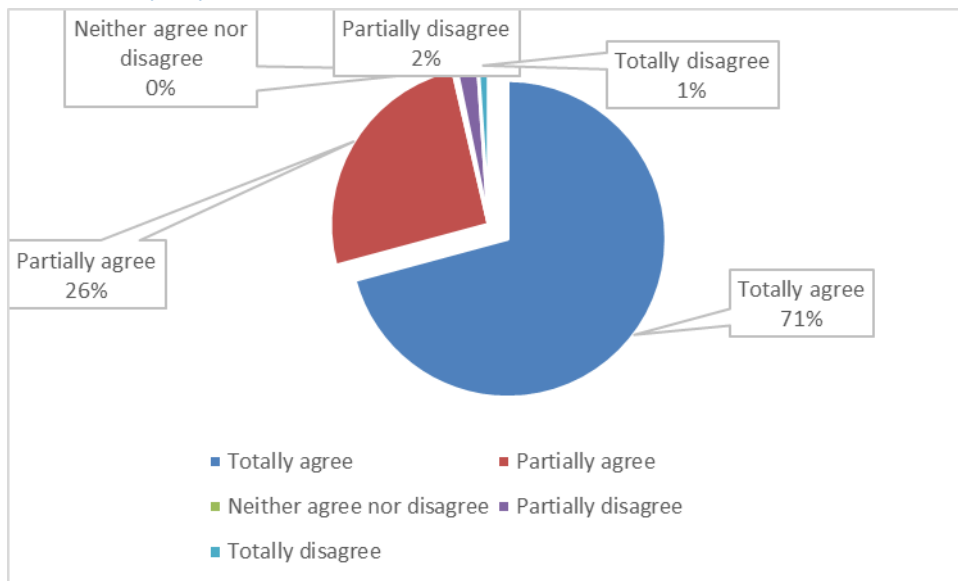

I think that the methodology used in the course has been very good.

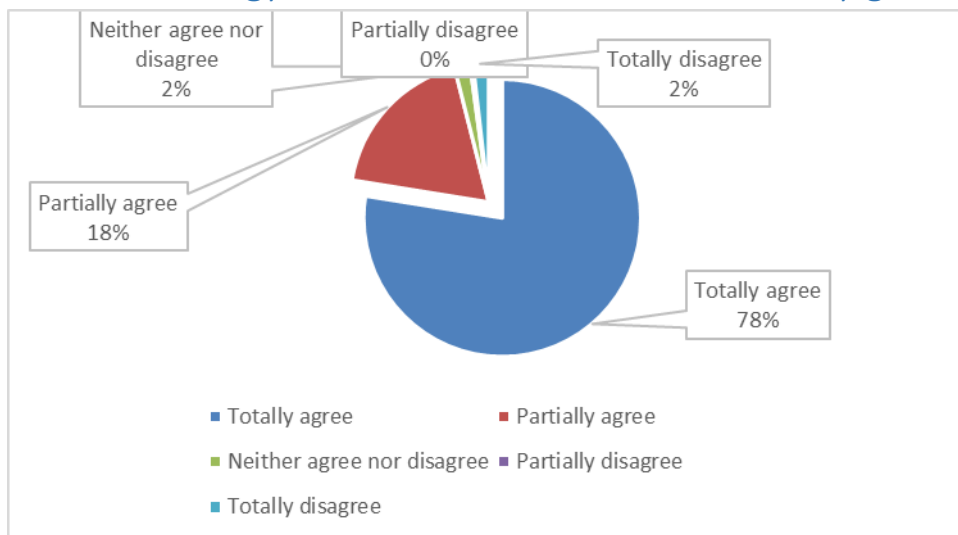

Generally speaking, which option best describes the amount of time dedicated to each topic:

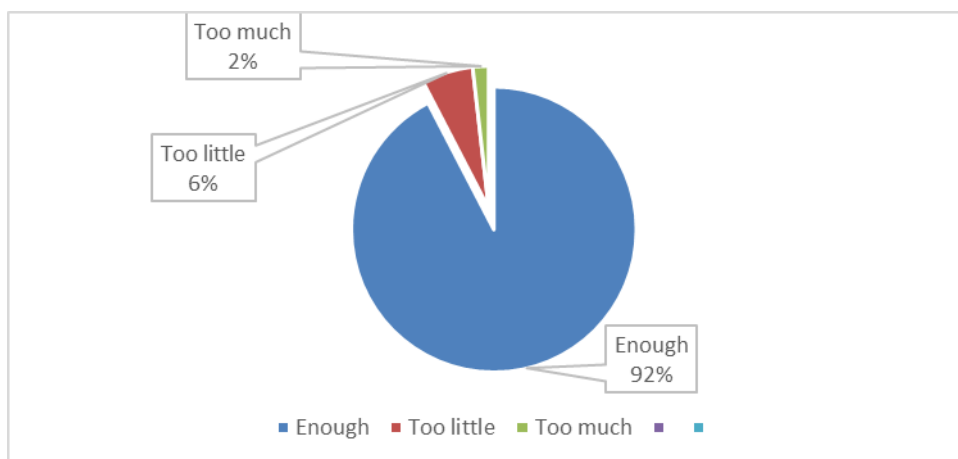

I consider that the TUTORS have a very high level of knowledge on the modules:

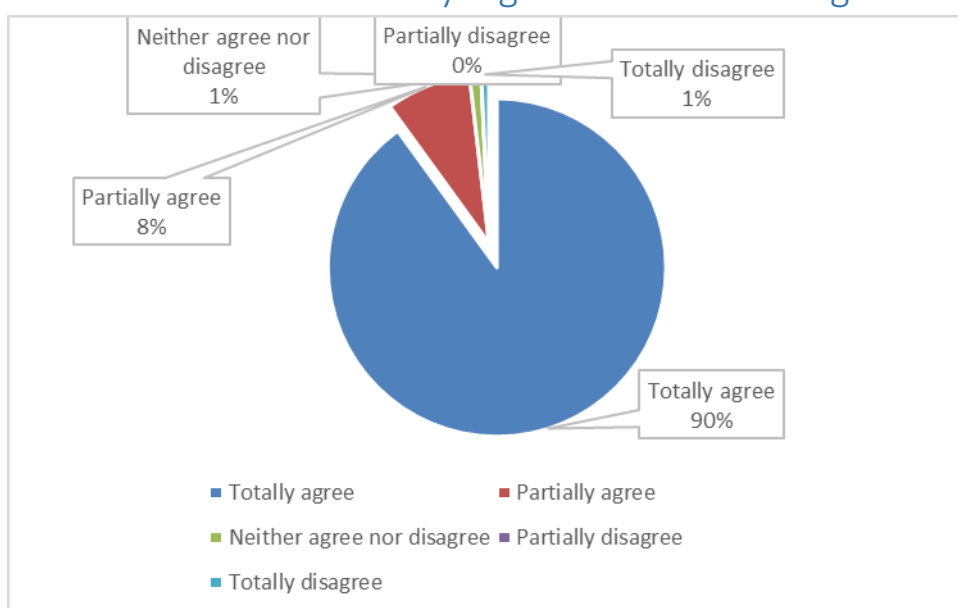

I consider that the TUTORS have played a very good ROLE as course motivators.

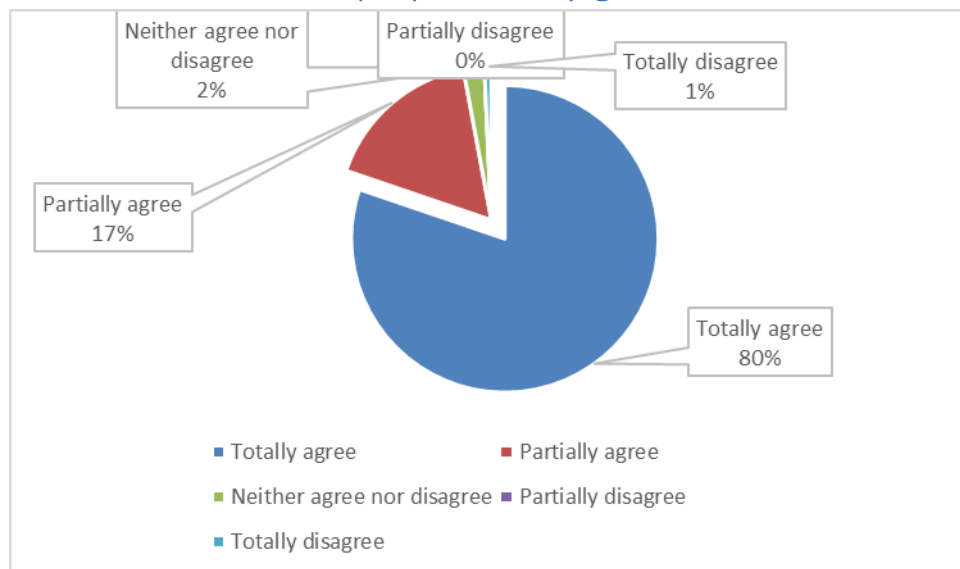

I feel that the technical support has resolved my problems in a reasonable time.

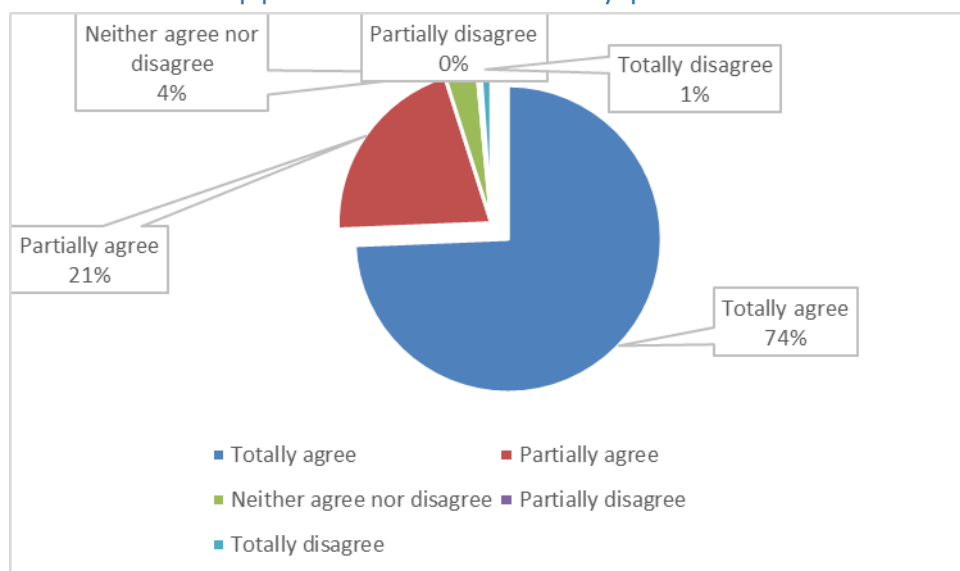

I consider that the TUTOR has provided very good SUPPORT for developing the final assignment.

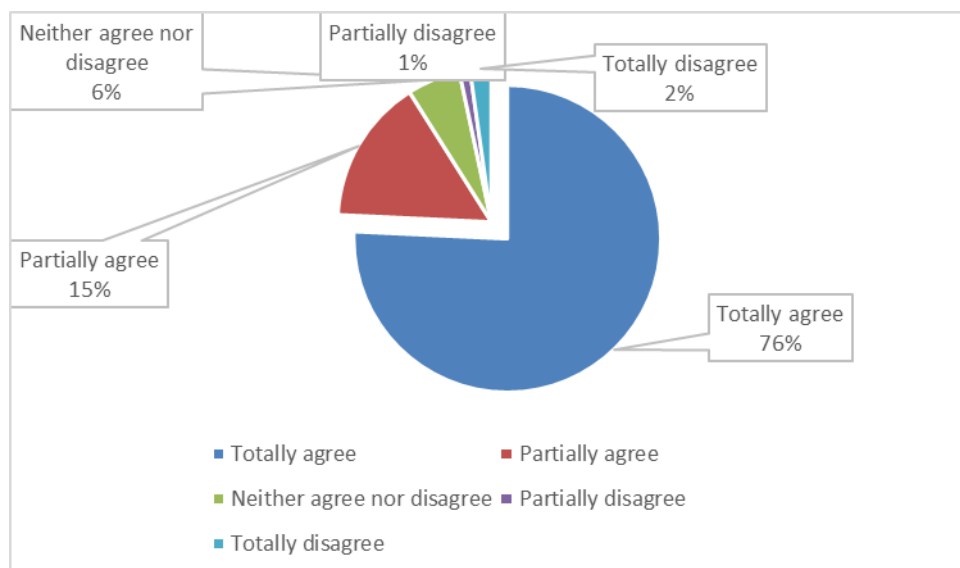

## Choose the statement you most identify with in relation to project management.

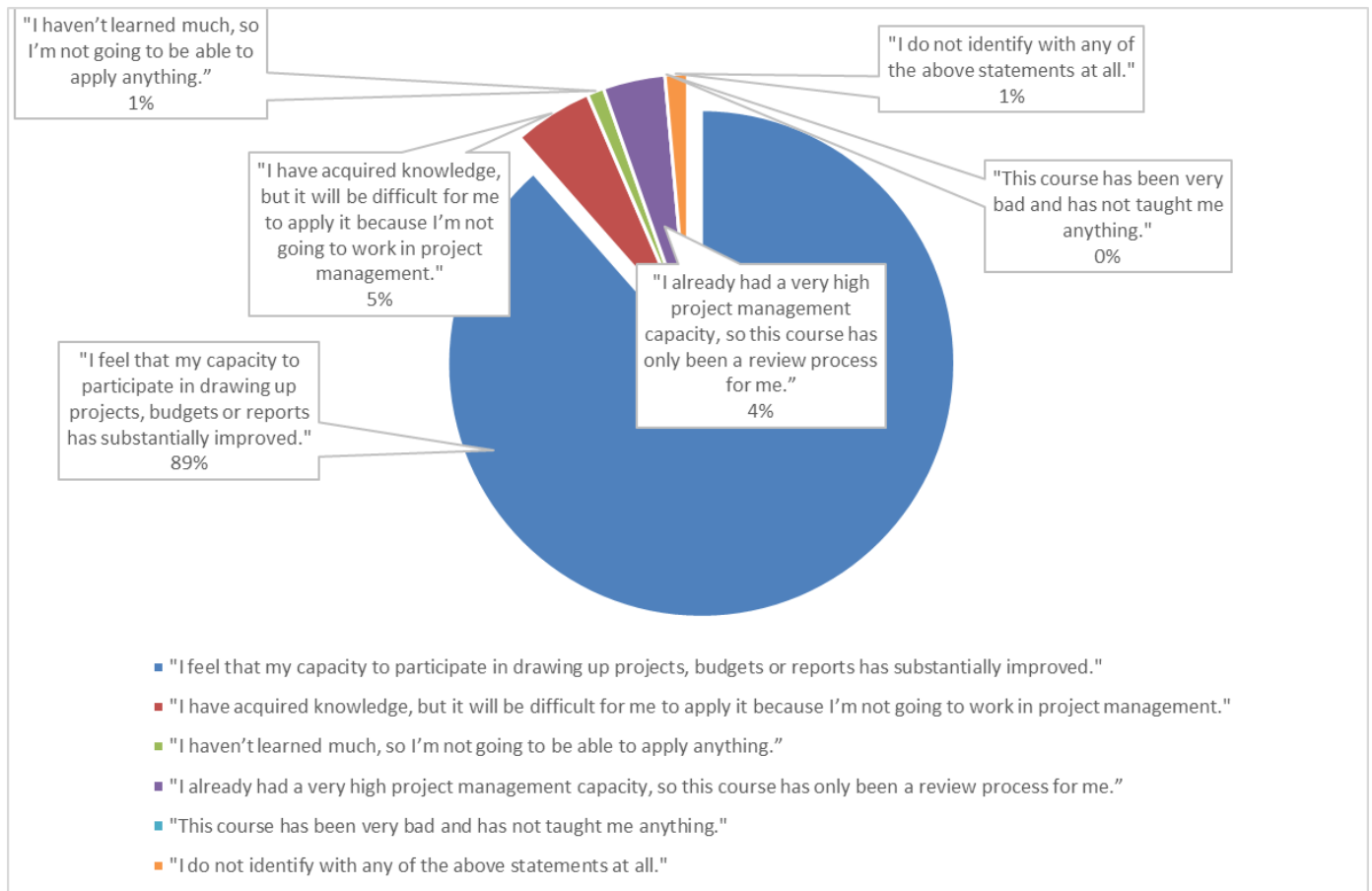

## Choose the statement you most identify with in relation to your work capacity within the cooperation world:

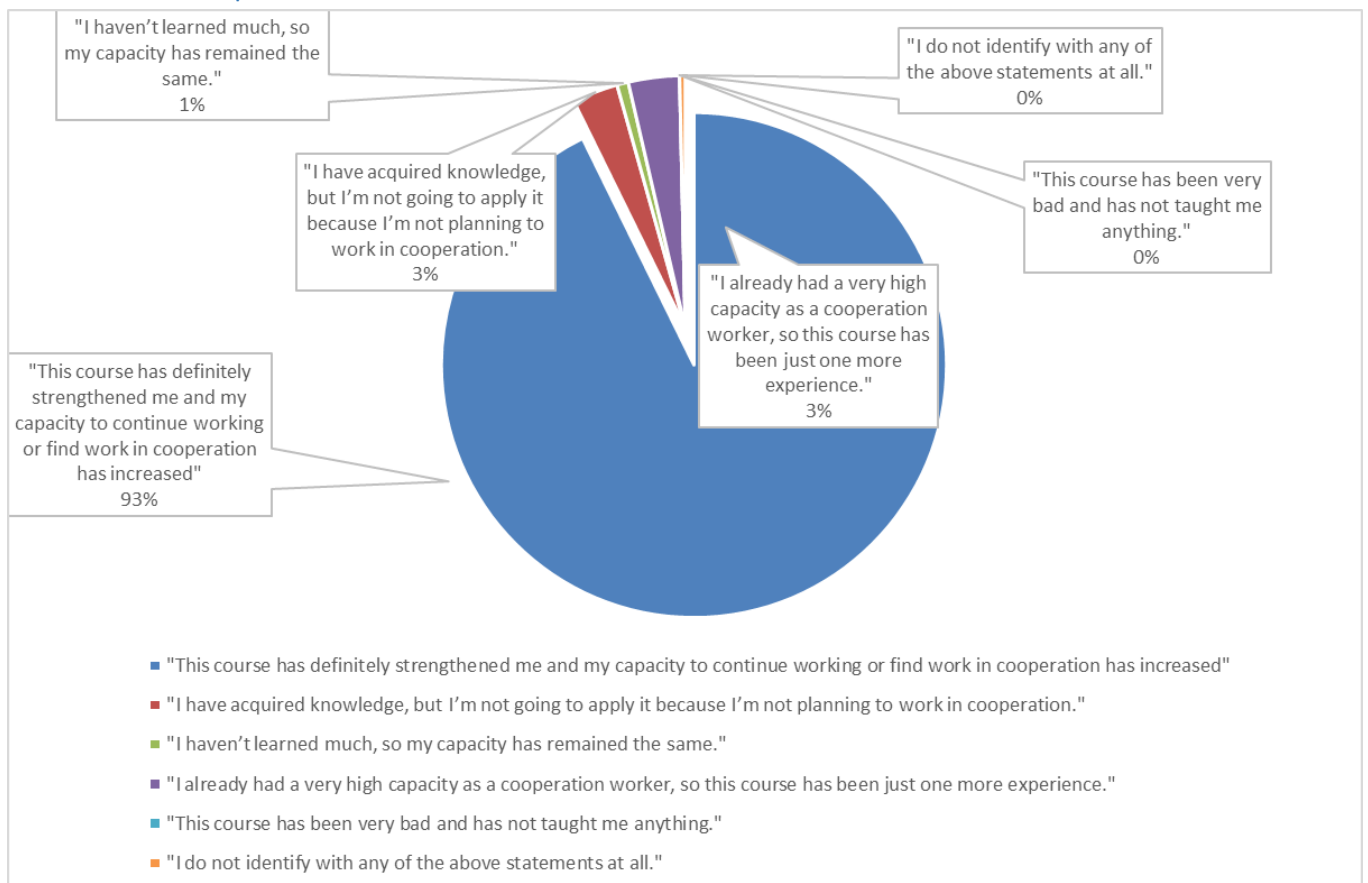

The course's objectives have been largely achieved.

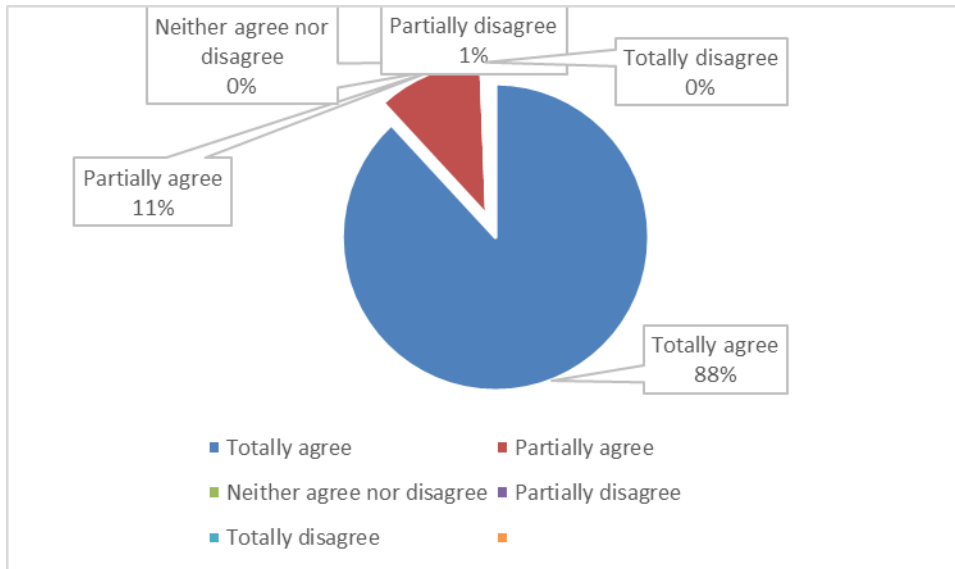

Before the course, my level of knowledge / competencies about humanitarian aid was

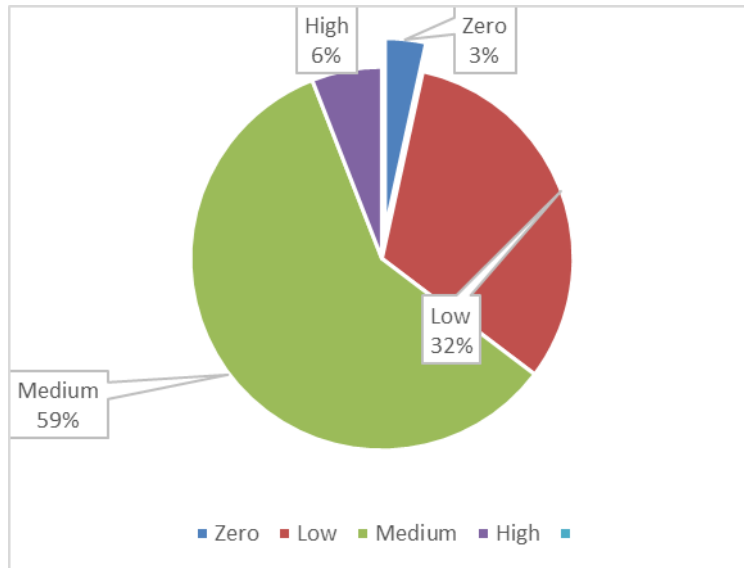

My level of knowledge / competencies about humanitarian aid following the course is now

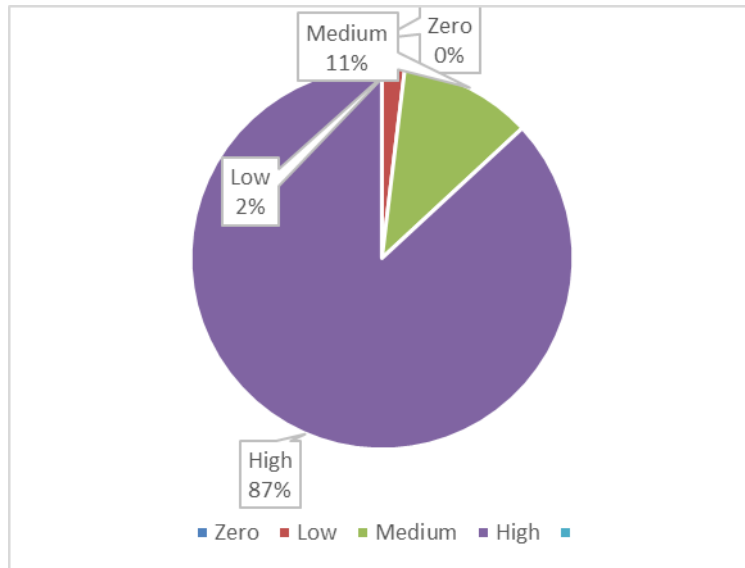

Would you recommend this course to others?

